On 25 April 2018, ePayment v2.0 was released, thus enhancing the User Interface (UI), adding new features and fixing issues. The application has been revamped with a new UI that improves user experience. For example, the Finance Operations department has been provided with better views of the payment transactions performed through the system, which in turn, allows better follow-up. In addition, the system is enabled with notifications to deliver the payment receipt via email.

ePayment v2.0 covered two major required changes related to VAT collection and shipment fees processing for some services like student eDocuments, Alumni eDocuments. Also, the application integration with Banner Finance has been enhanced to reflect the revenue generation in a more effective way. This allows Finance Operation Section to spend less time reviewing and reconciling transactions.
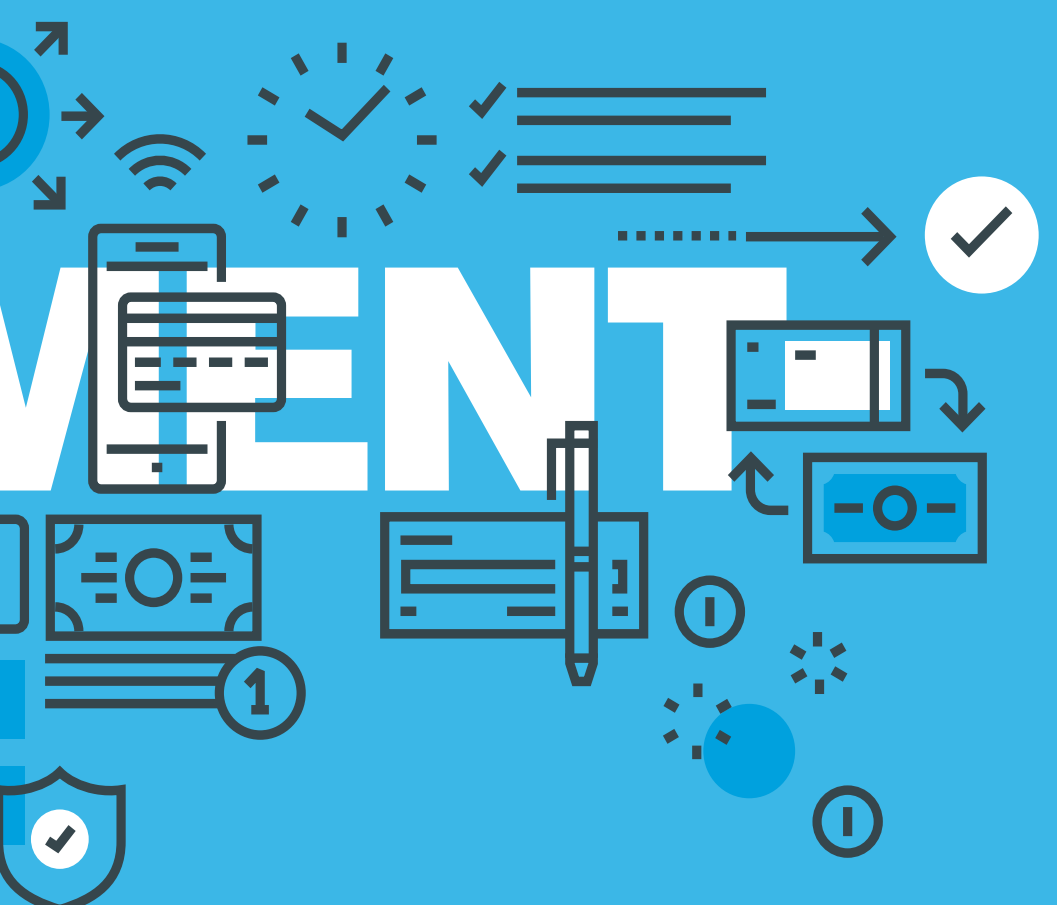
Author: Mariam Al Ketbi